

Noah 4 and Connexx 9: How to EXPORT a Client File.

1. Open Noah 4 > Select **File** > Select **Export Patients**

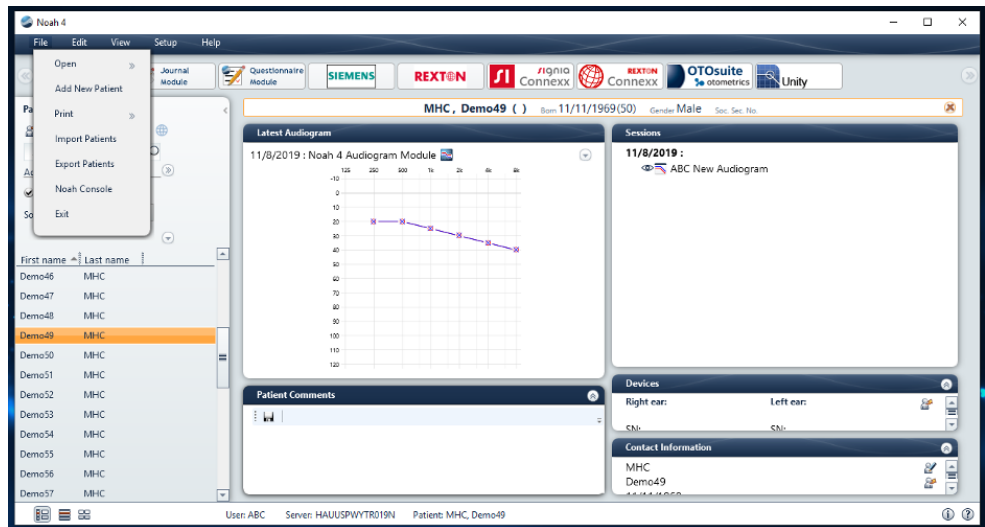

2. A window will pop up. **Patients for exporting** > select appropriate patient(s) > select what to do with the exported patient(s) > **Export** (verify/change file name & verify location where file will be exported)

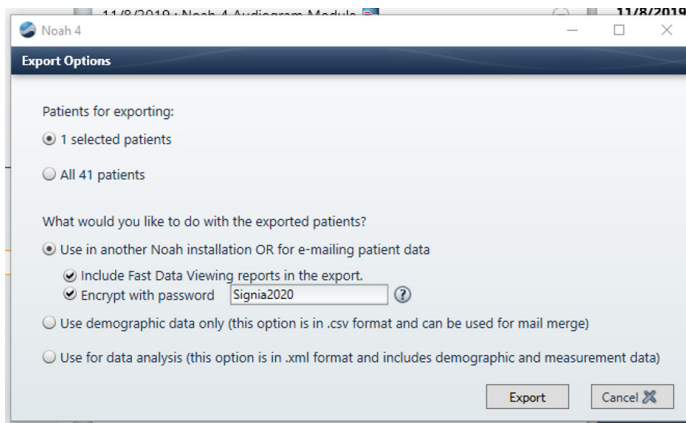

3. A window will pop up. Enter recipient information and purpose of Export > **Save**

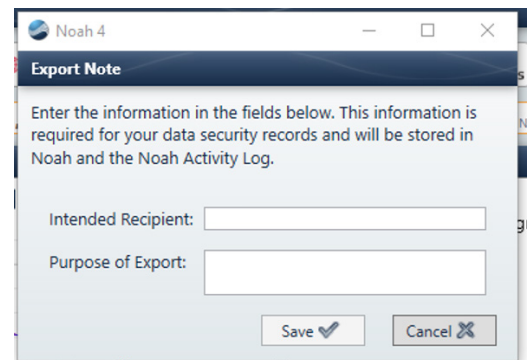

4. Type file name > **Save**

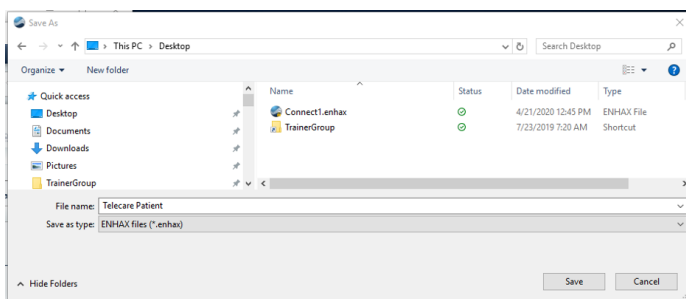

5. A window will pop up > Export completed > **OK**

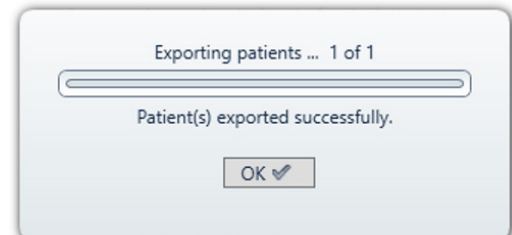

Noah 4 and Connexx 9: How to IMPORT a Client File.

1. Open Noah 4 > Select **File** >
Select **Import Patients**

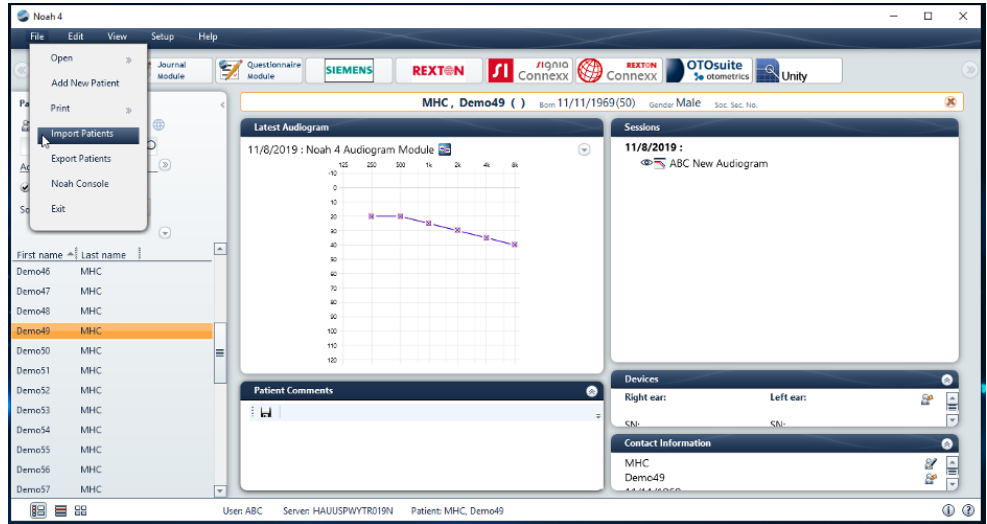

2. Select appropriate file to import > **Open**

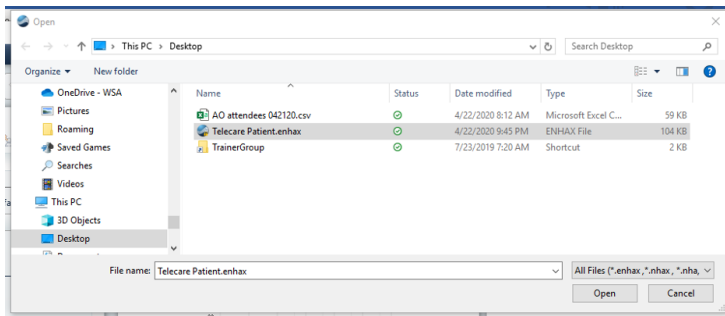

3. Enter password (if one was assigned to
the file when saving) > **Import**

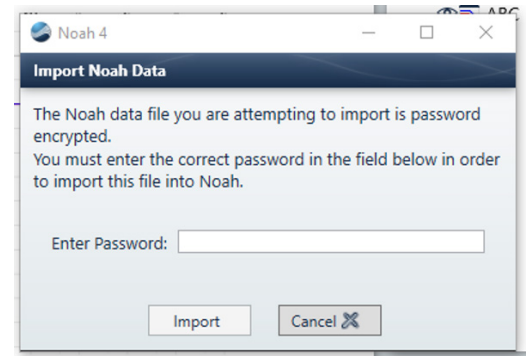

4. A pop-up window will appear to indicate patient(s)
imported successfully > **Finish**

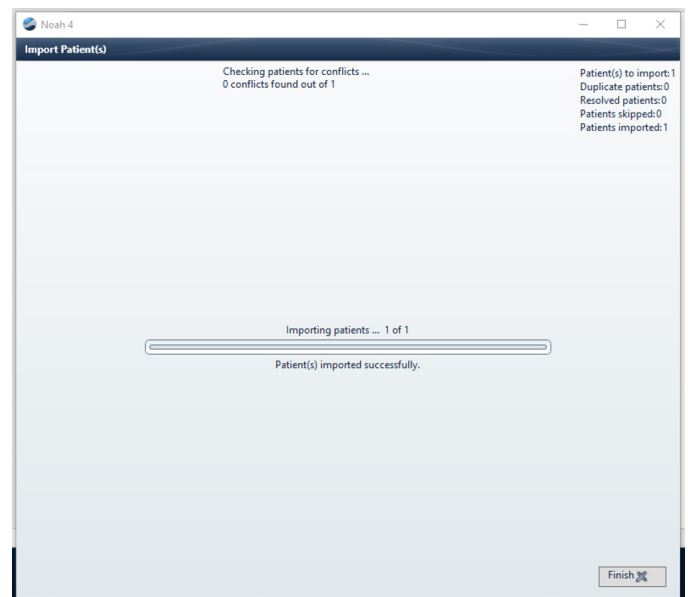

5. The imported file is now ready to view in Noah 4